



SANIERUNG THEATER DER UNIVERSITÄTS- UND HANSESTADT GREIFSWALD

ENTWURFSPLANUNG

17. JANUAR 2022

GRUNDLAGEN



STANDORT



STANDORT

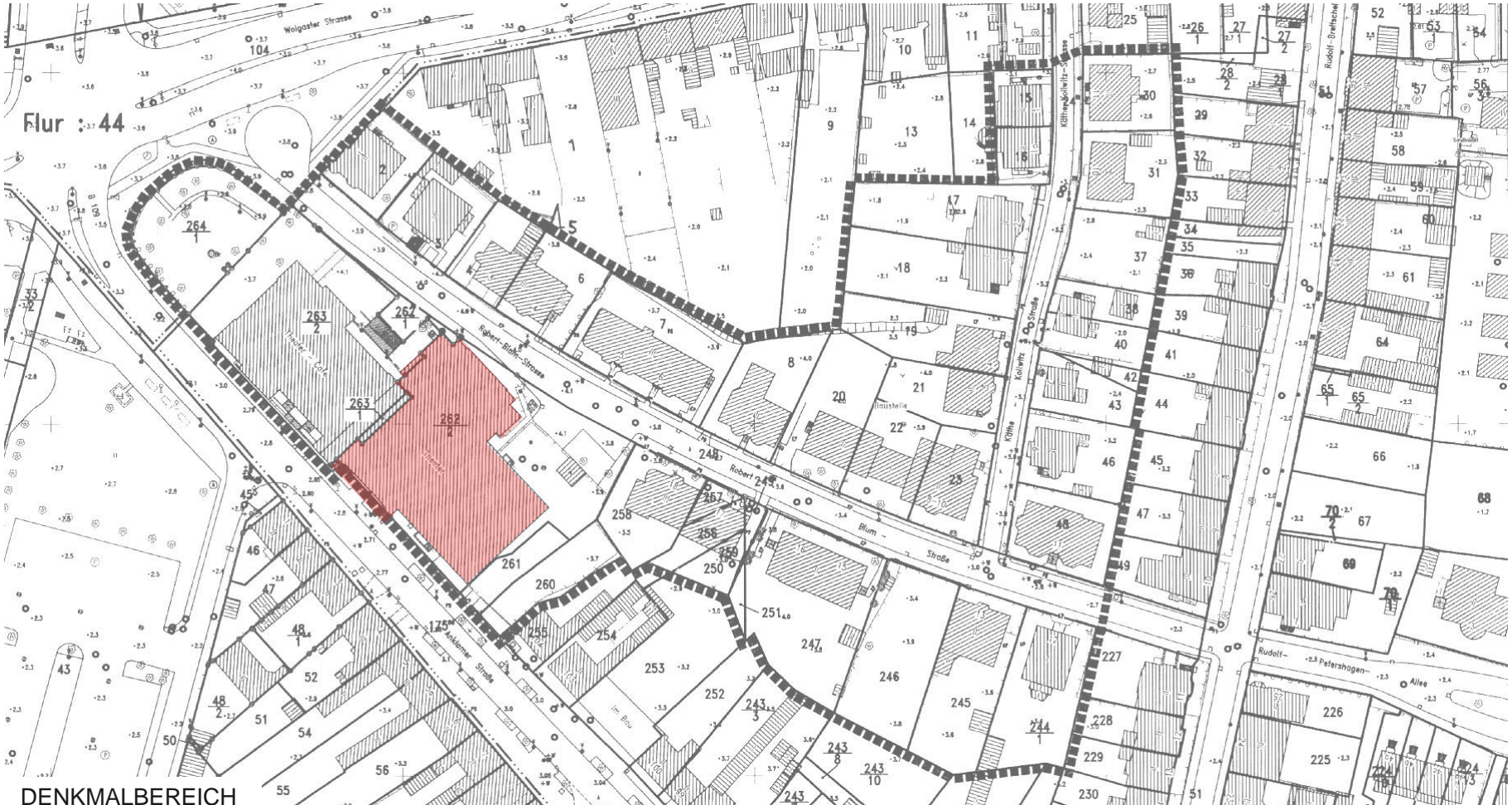

DENKMALBEREICH



HAUPTTEINGANG



ANLIEFERUNG



SICHT ANKLAMER STRASSE



SICHT STADTHALLE

KONZEPT

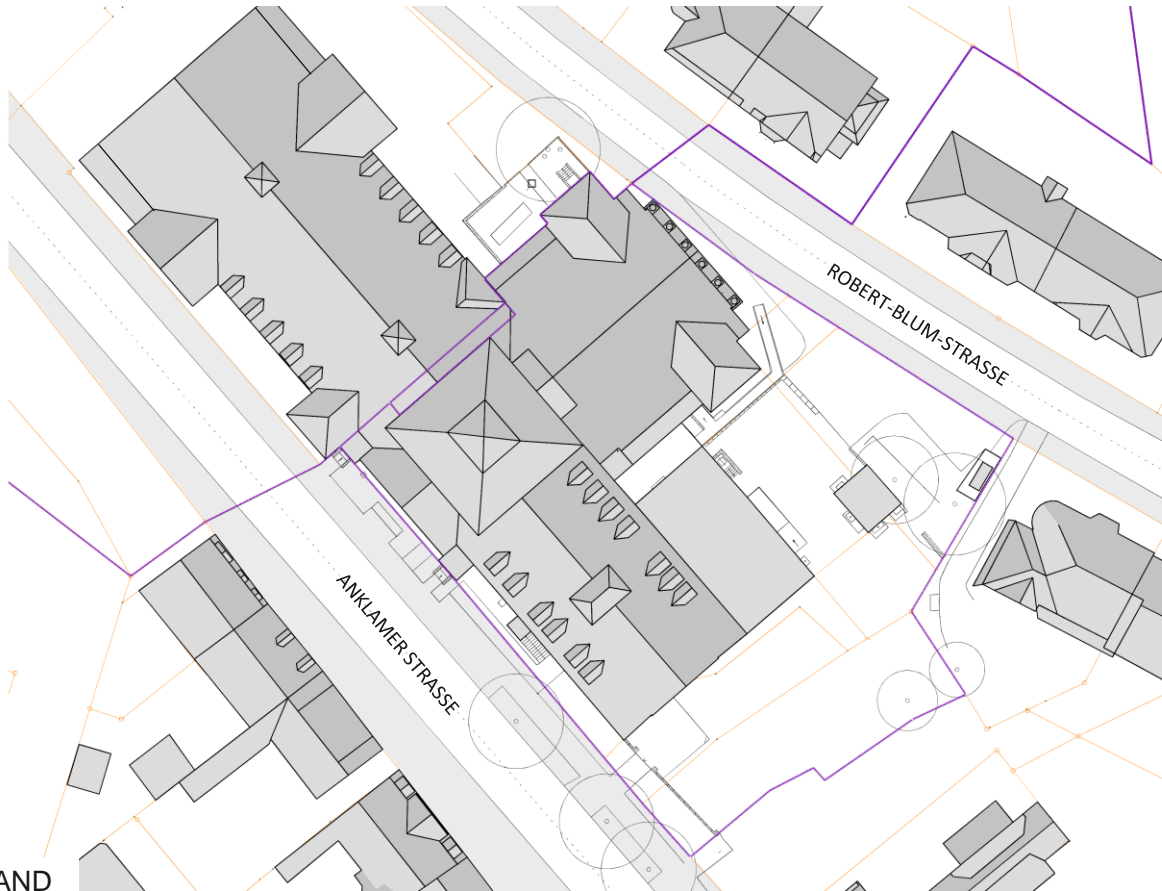

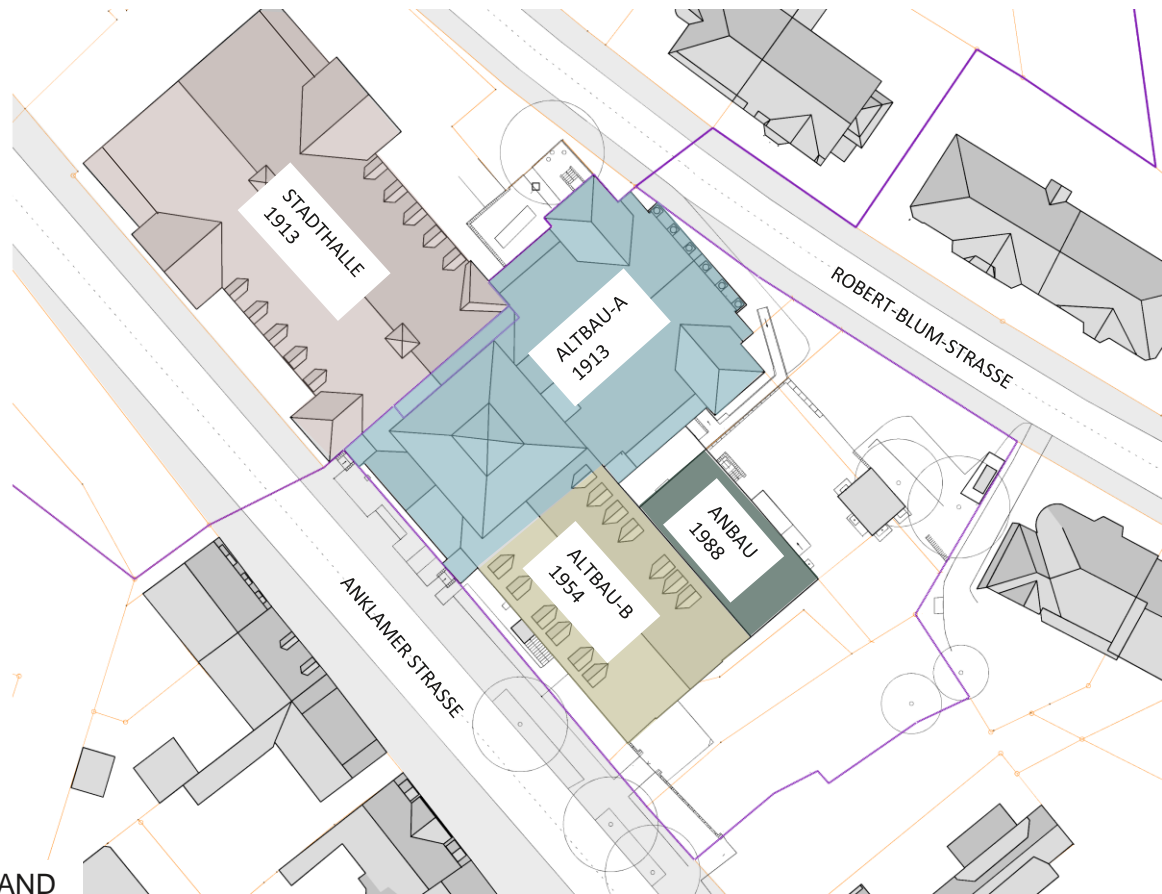

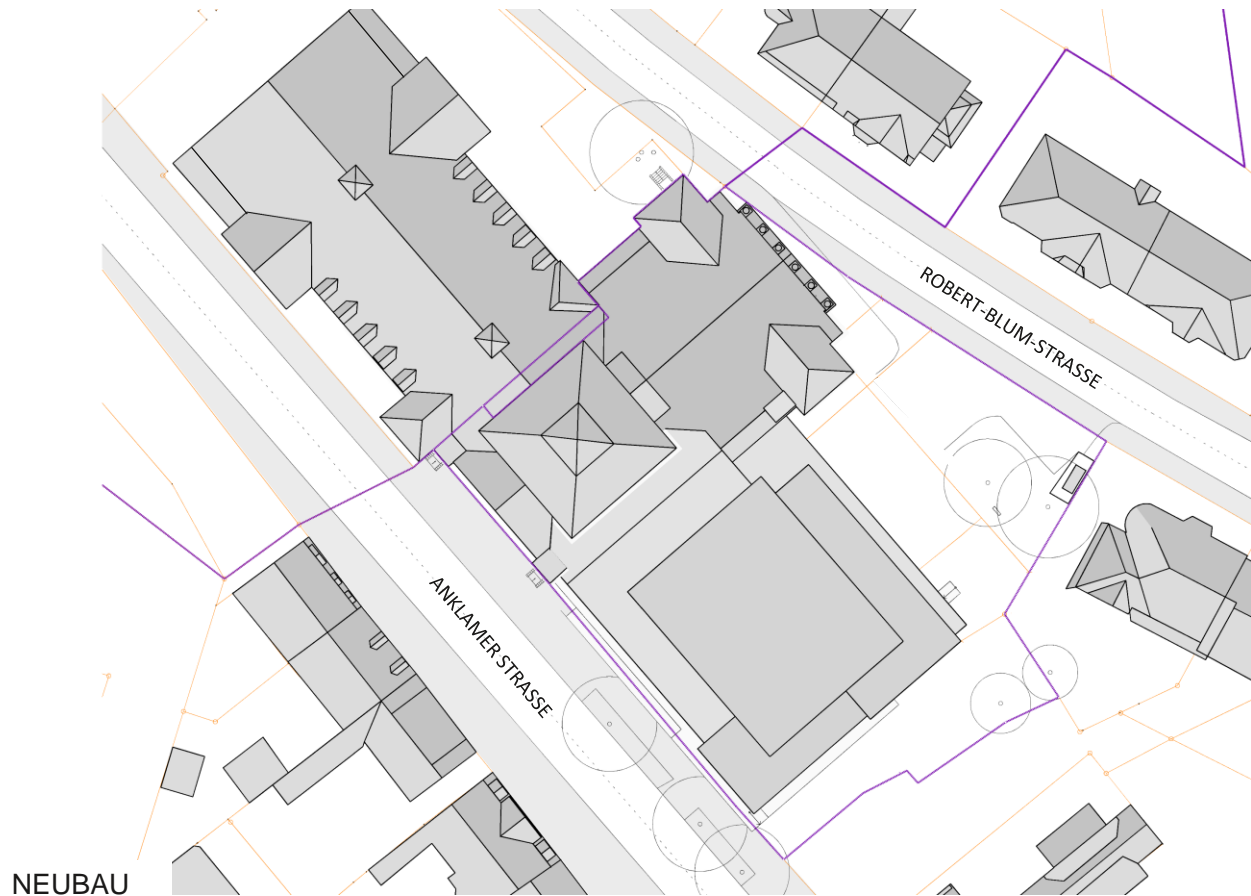

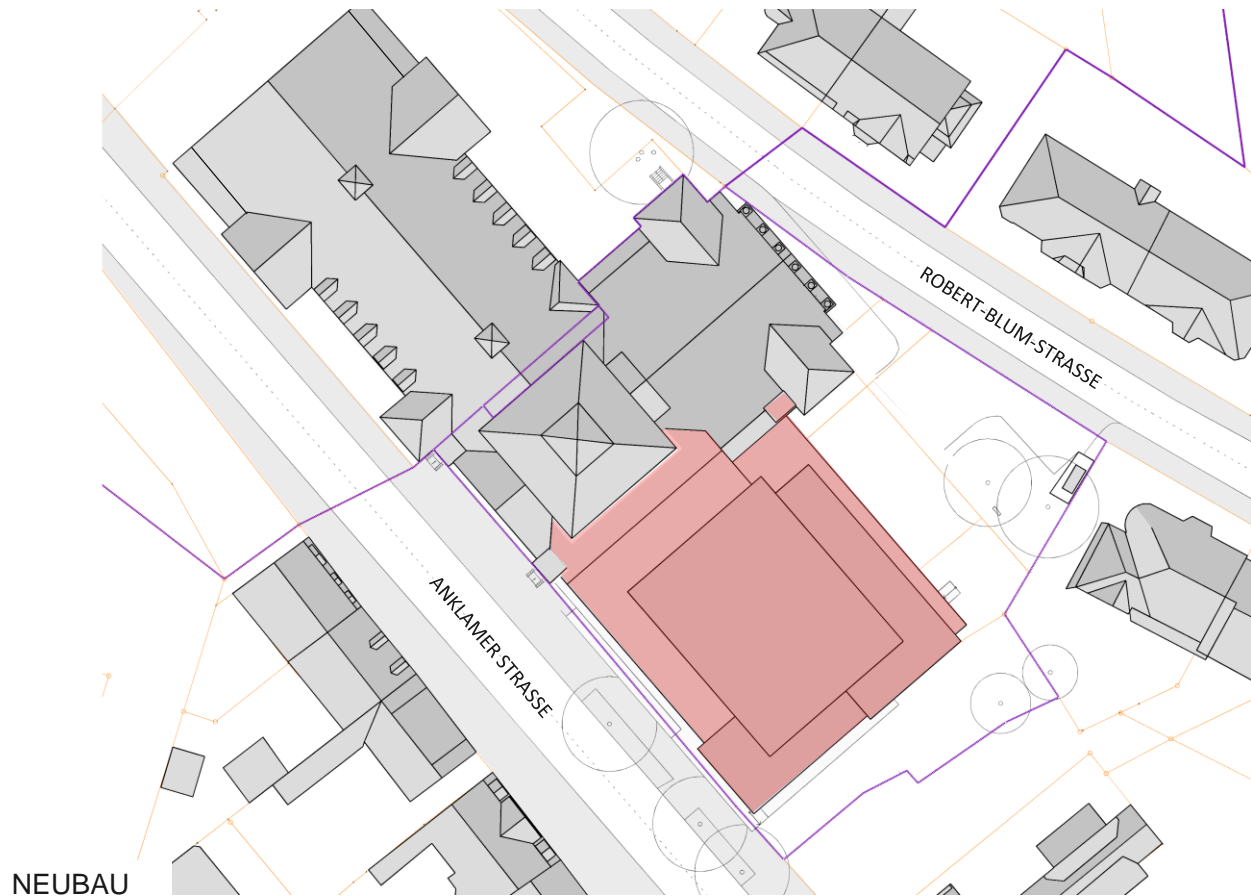

Dietrich | Untertrifaller

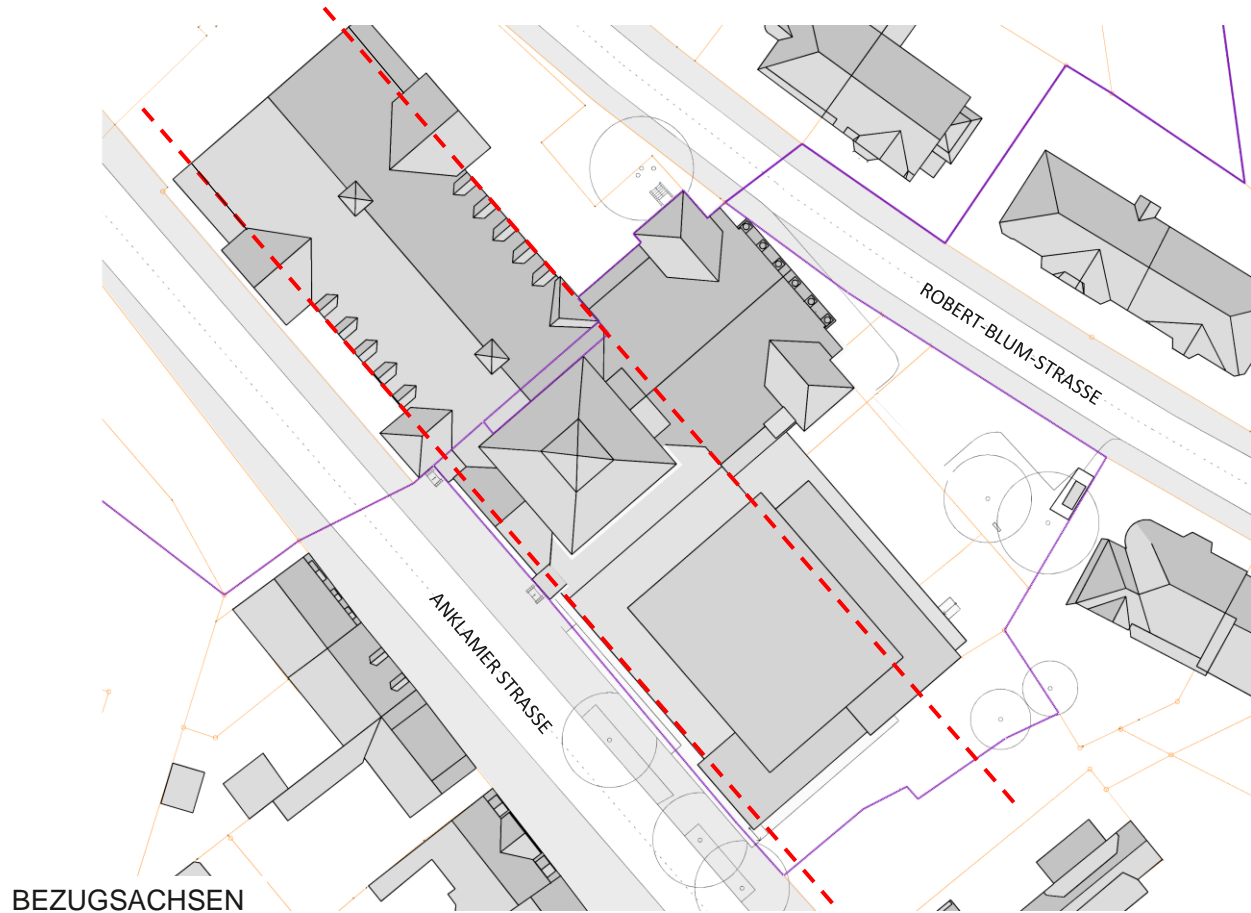

Dietrich | Untertrifaller

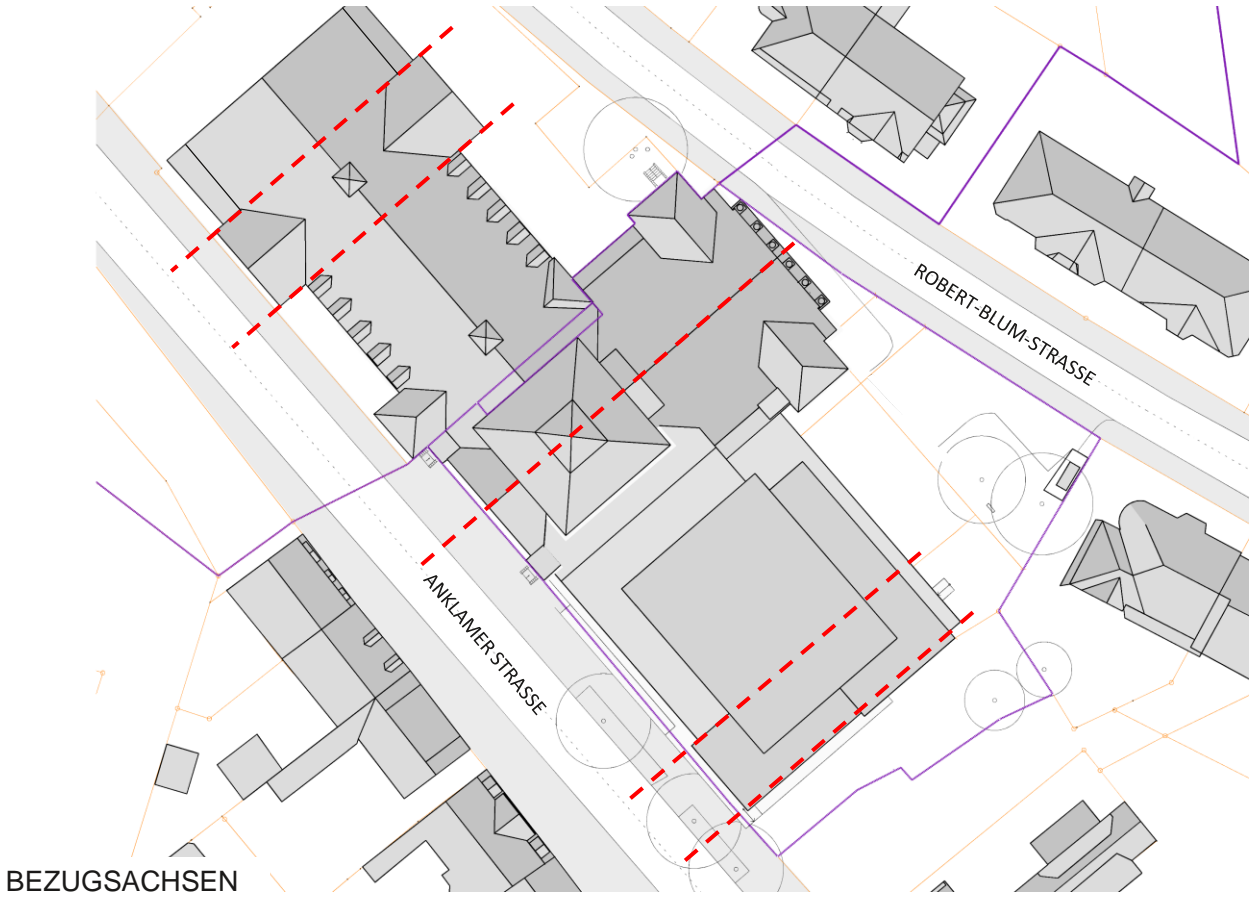

BEZUGSACHSEN

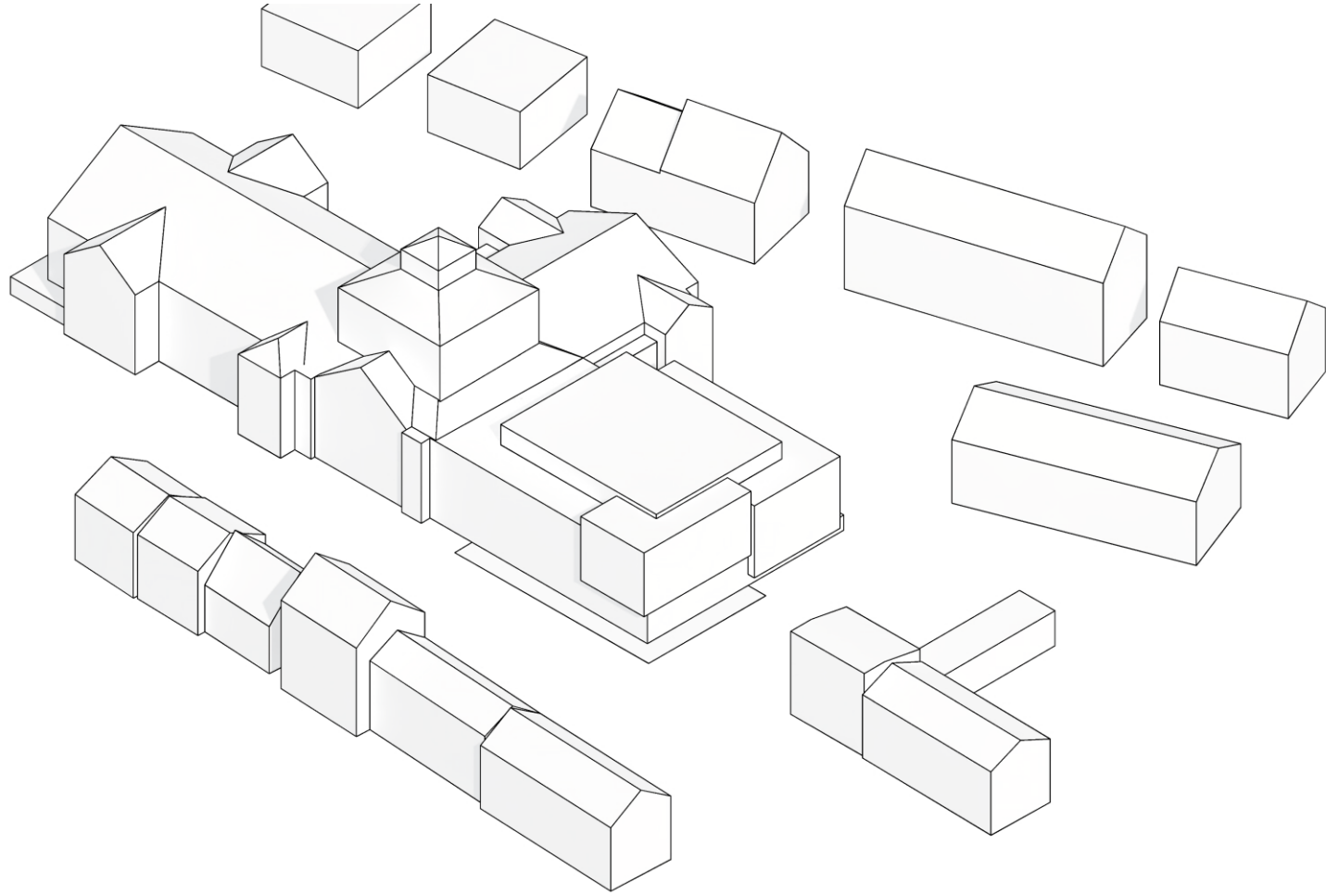

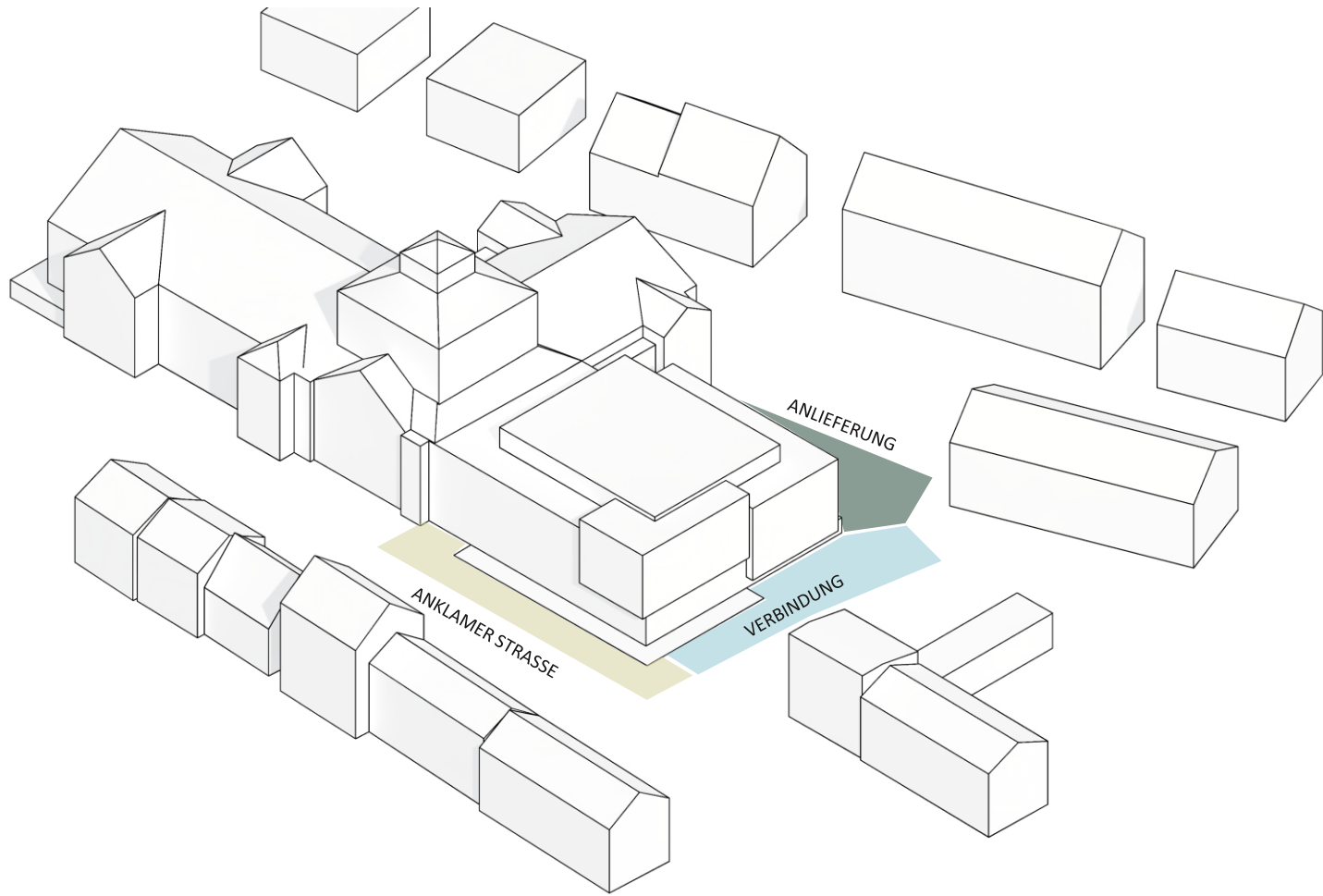

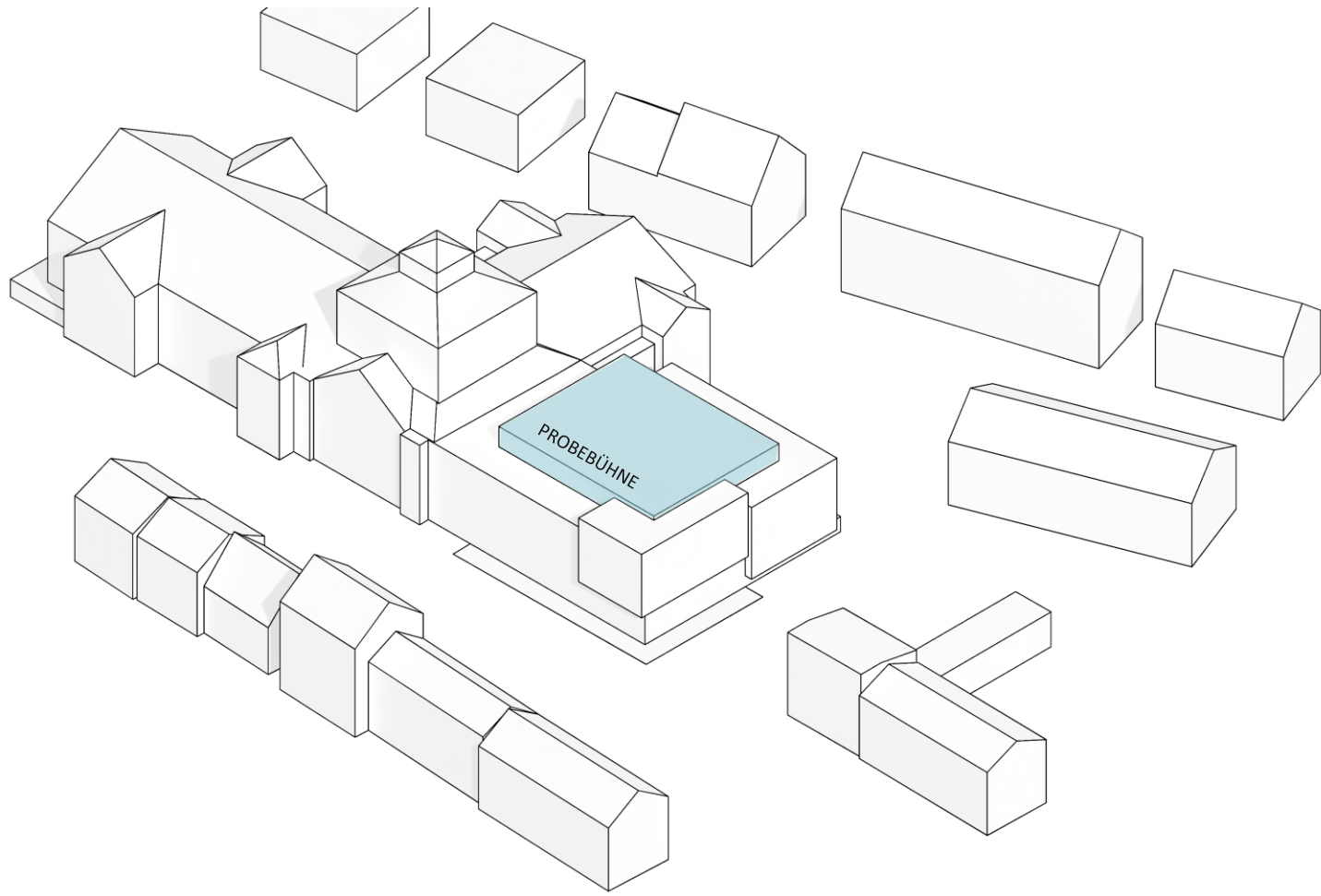

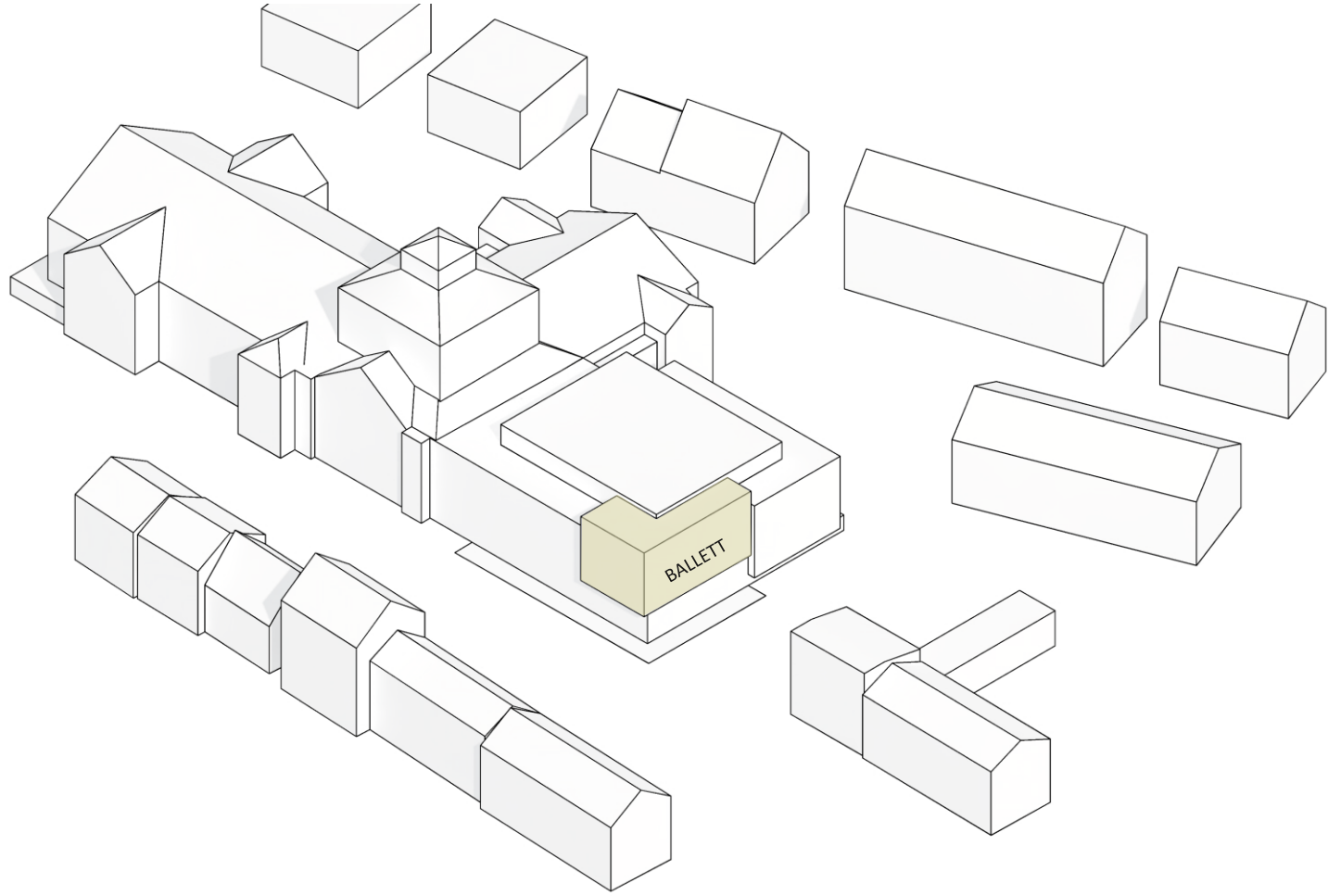

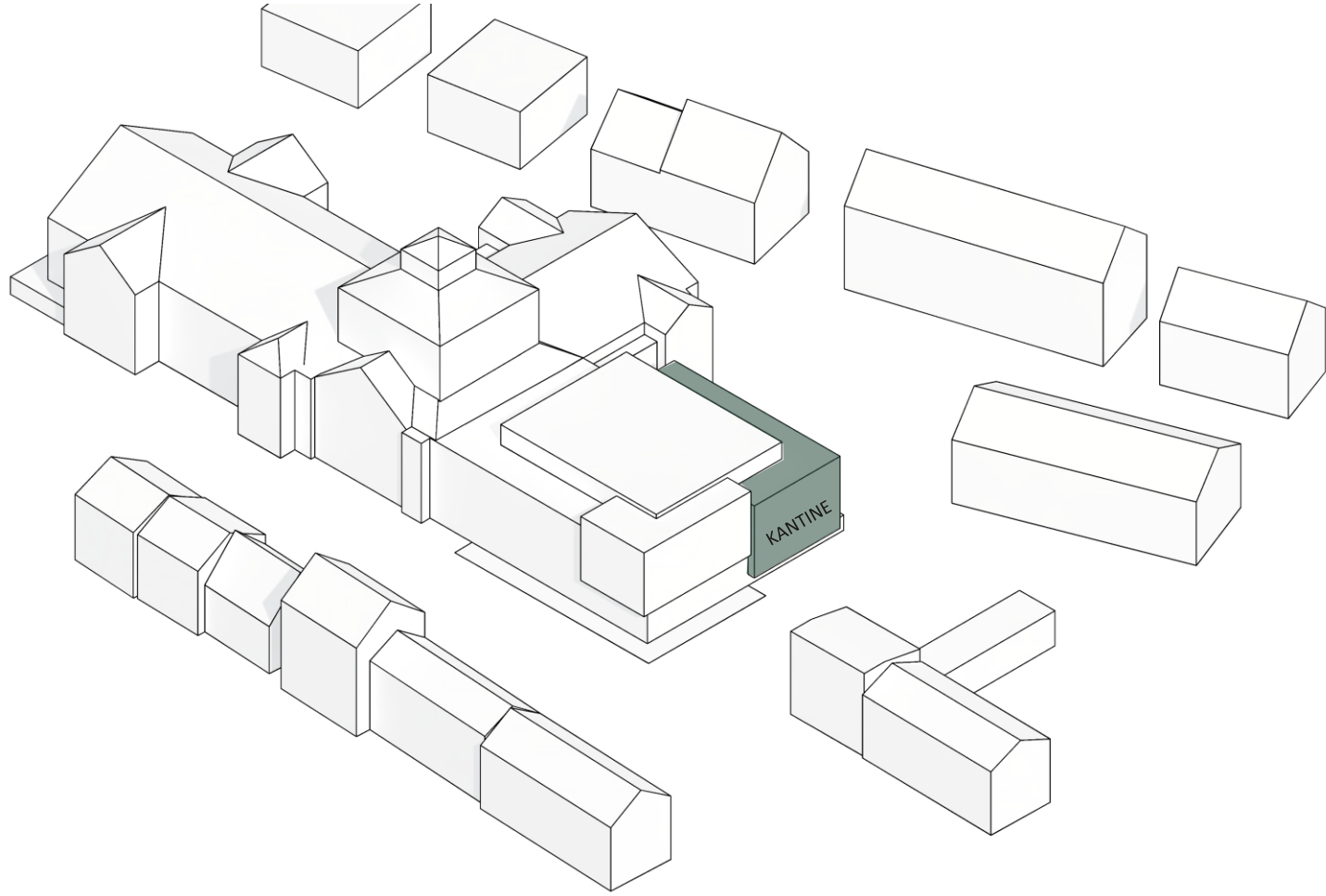

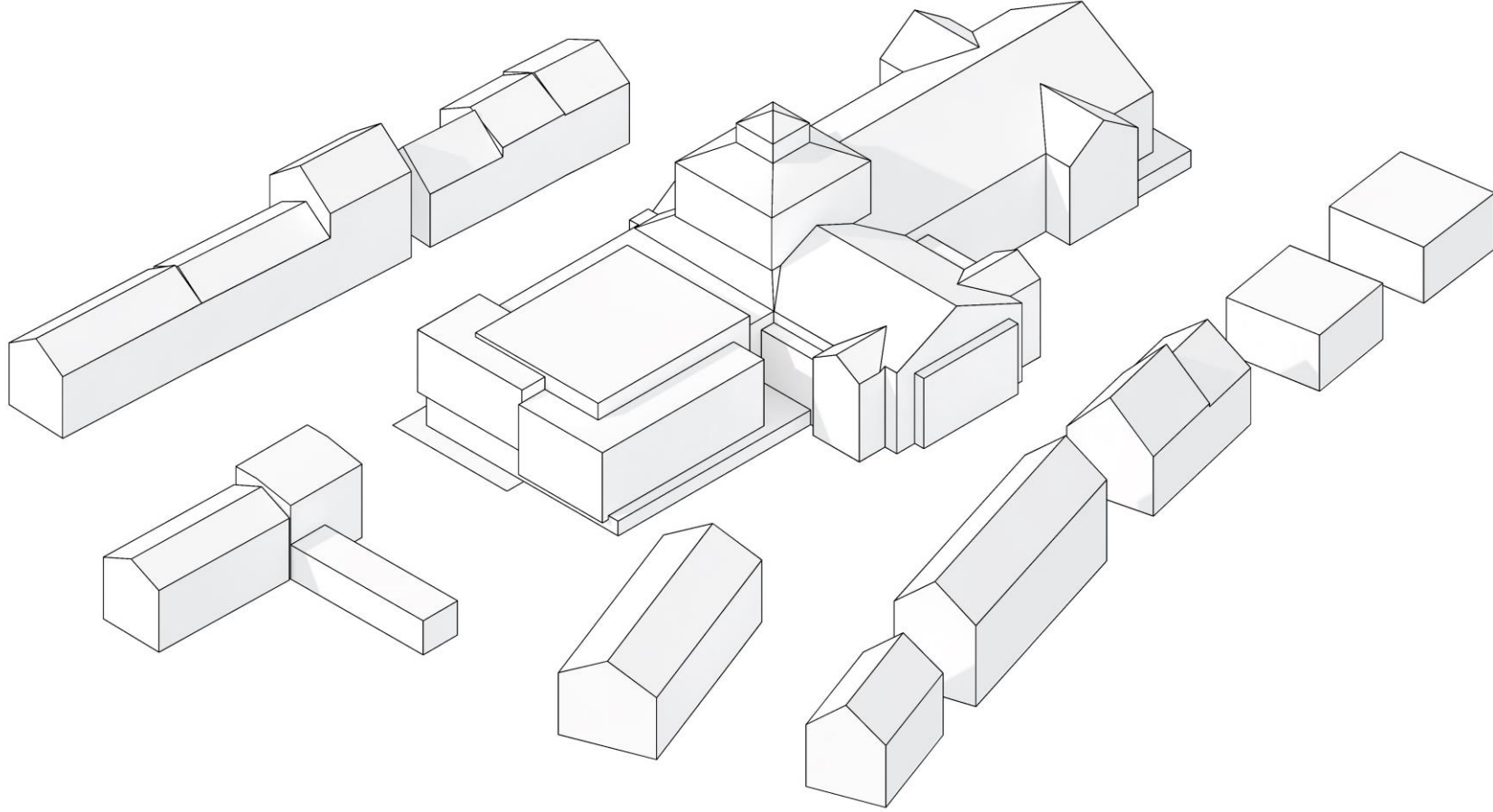

ENTWURFSPLANUNG



LAGEPLAN

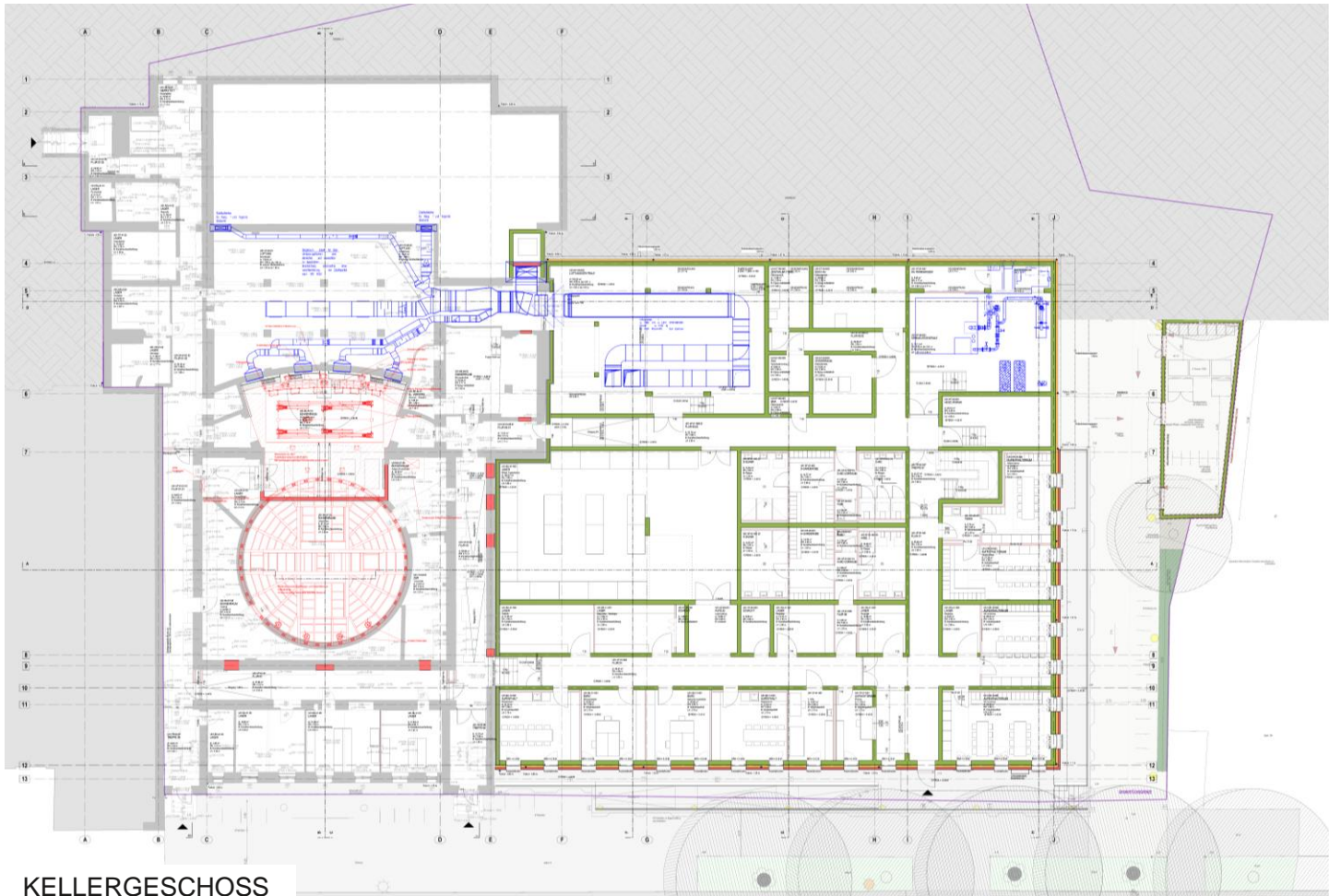

KELLERGESCHOSS

Dietrich | Unterfraller

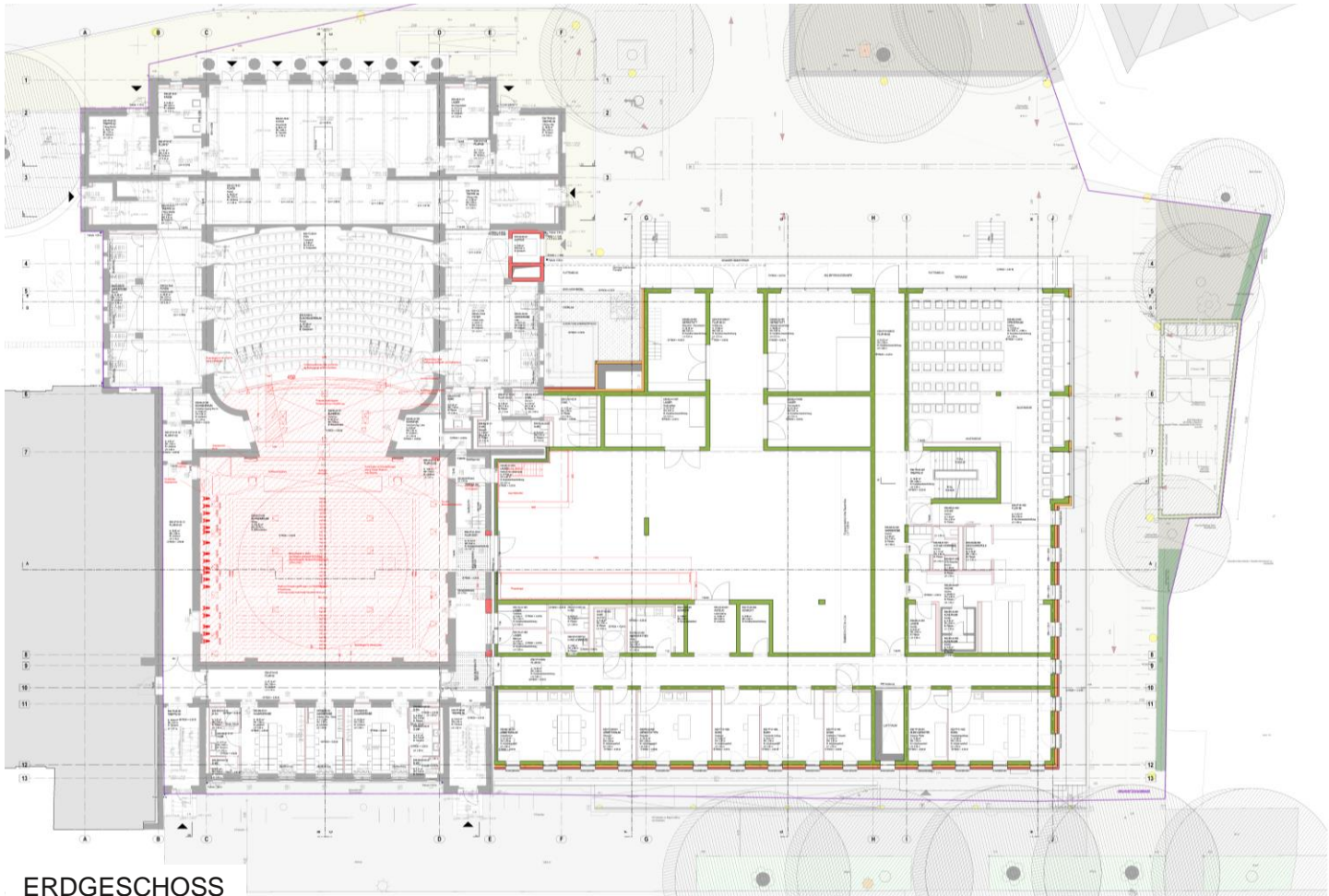

ERDGESCHOSS

Dietrich | Unterfraller

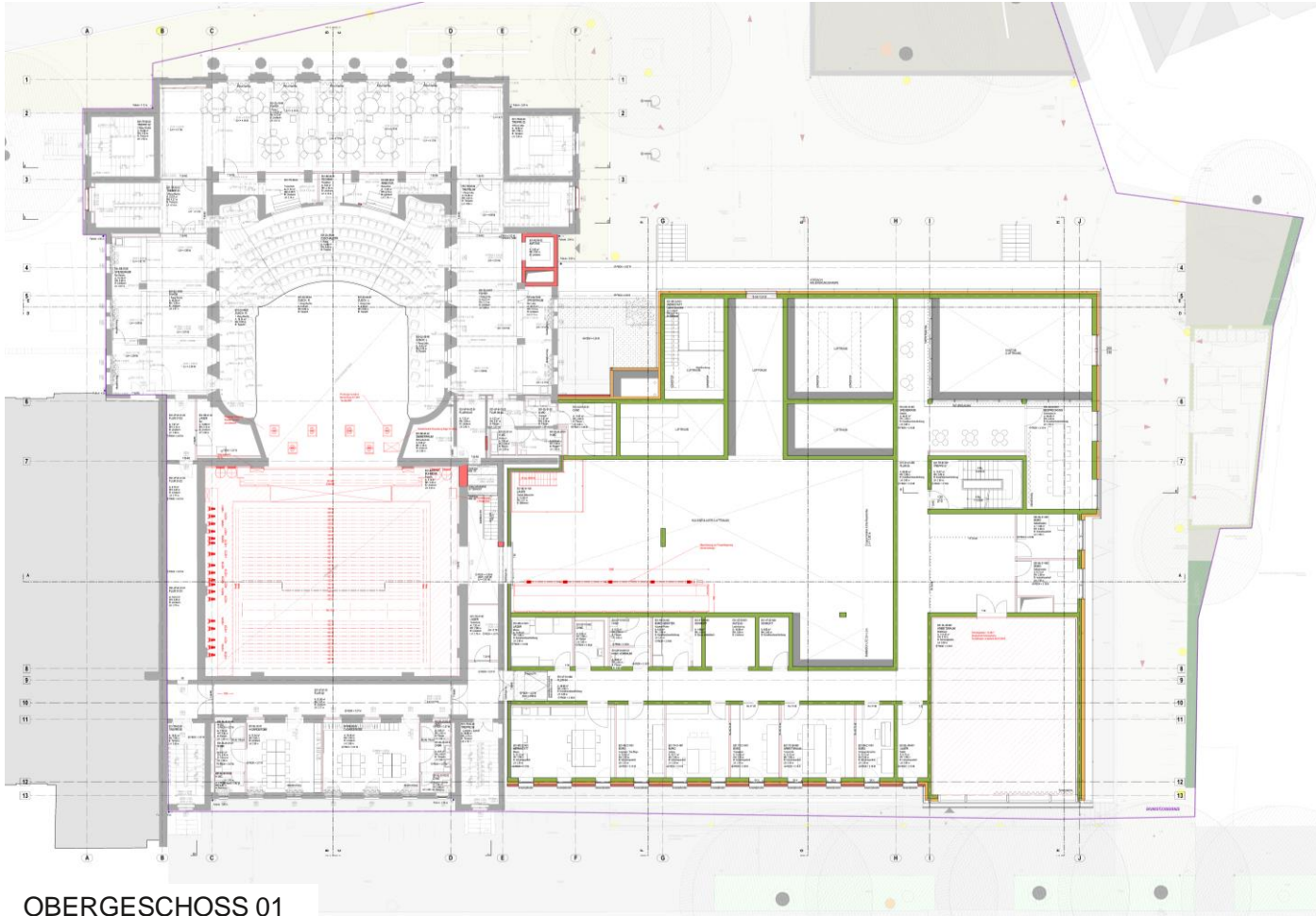

OBERGESCHOSS 01

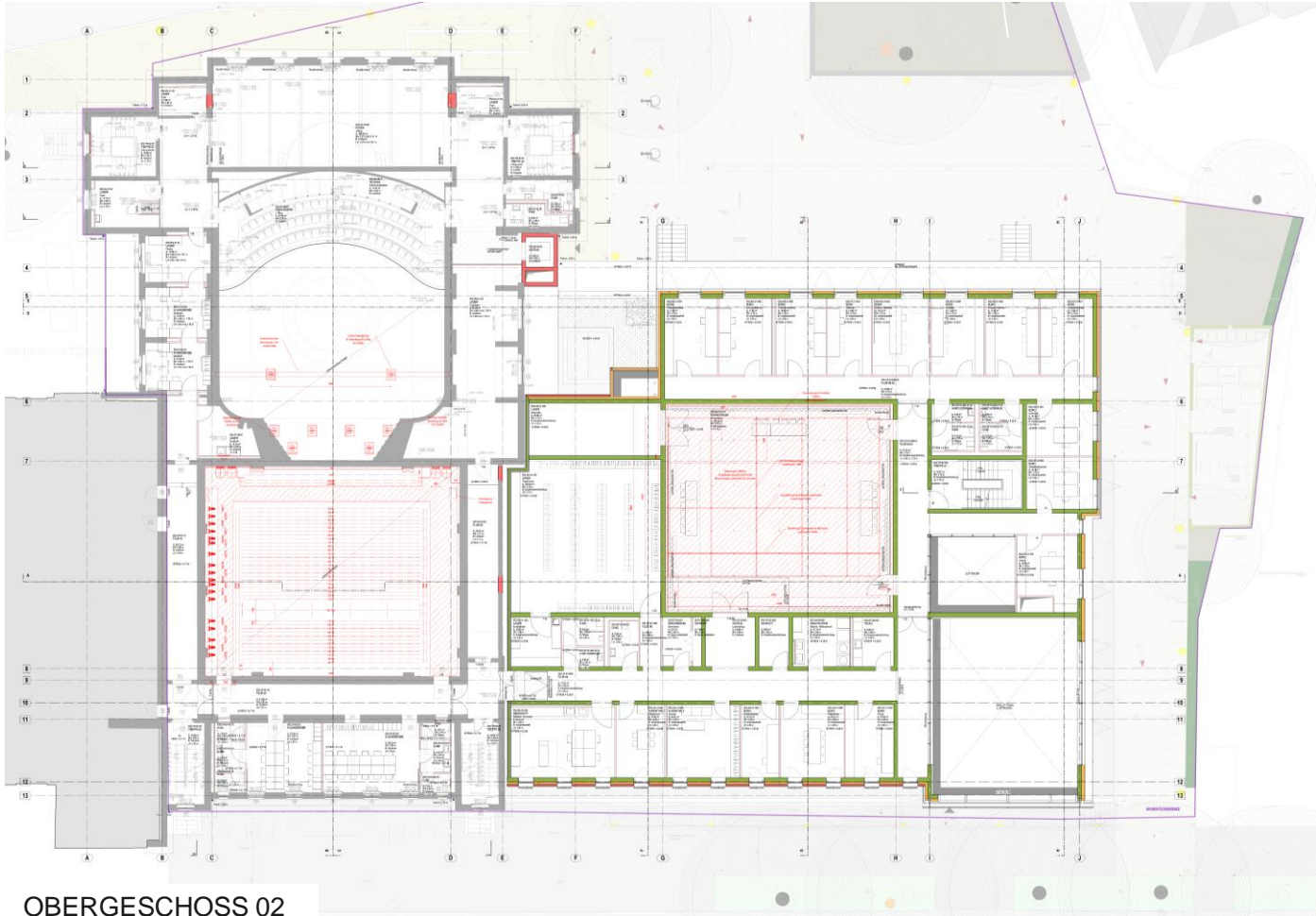

OBERGESCHOSS 02

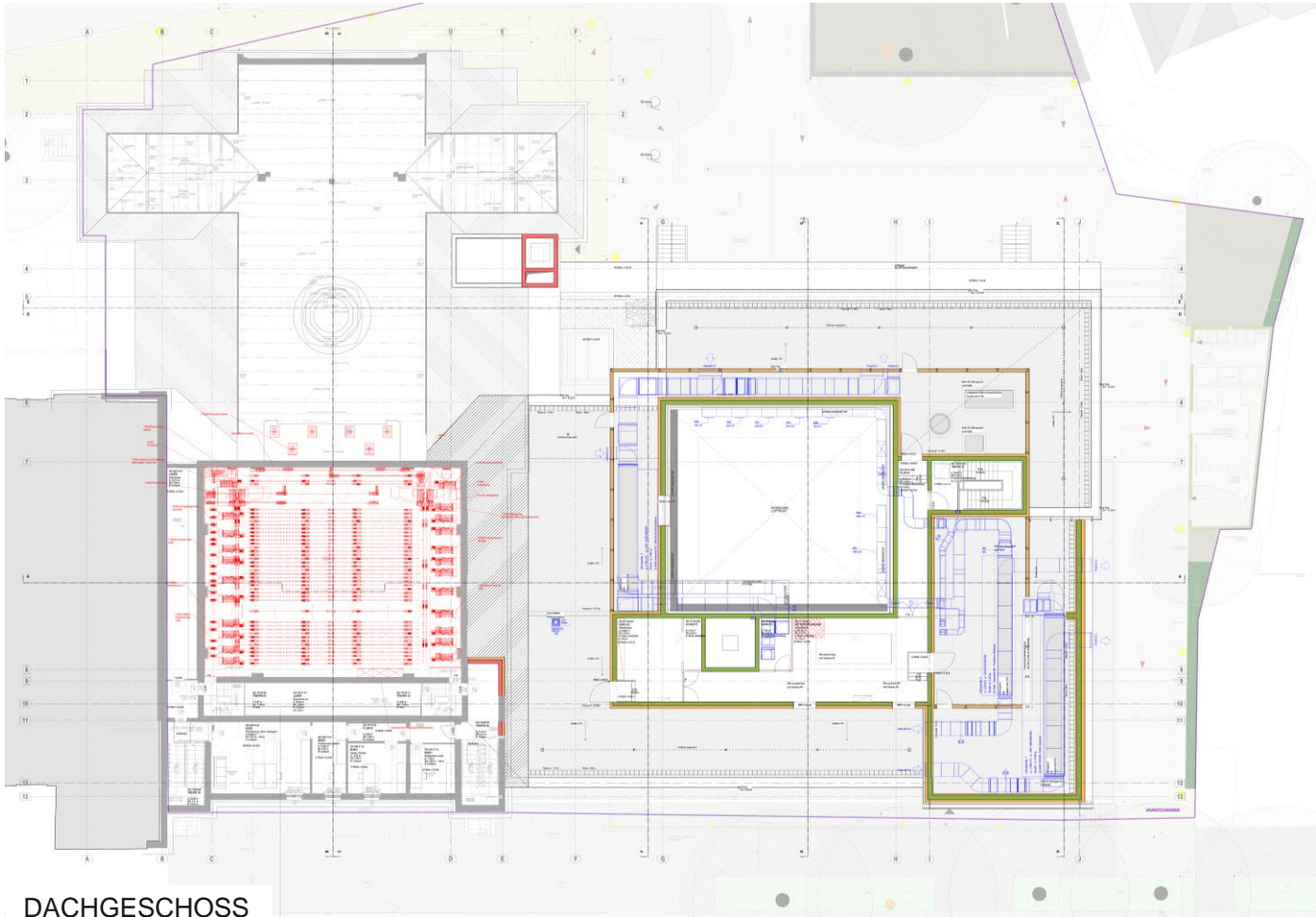

DACHGESCHOSS

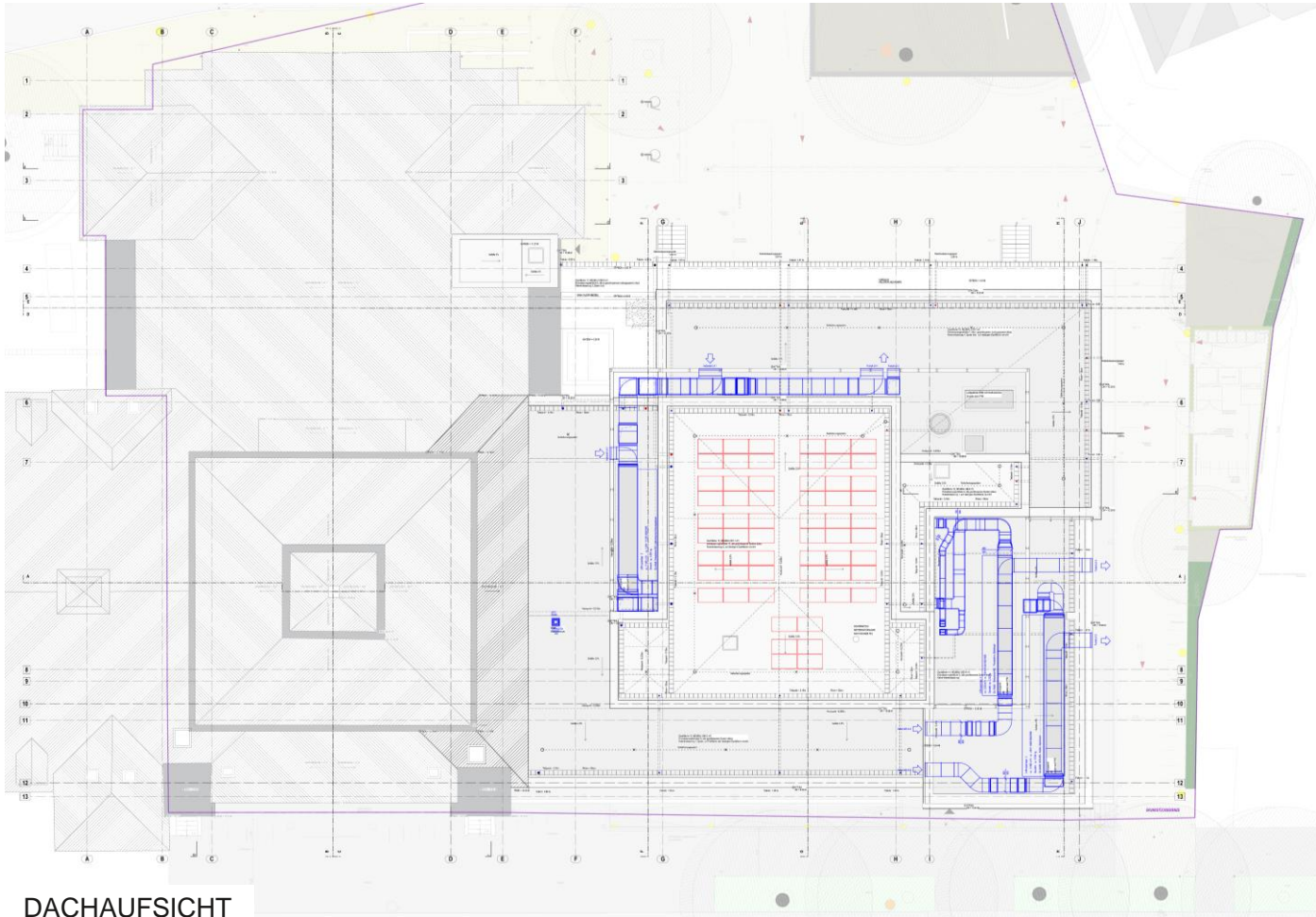

DACHAUFSICHT

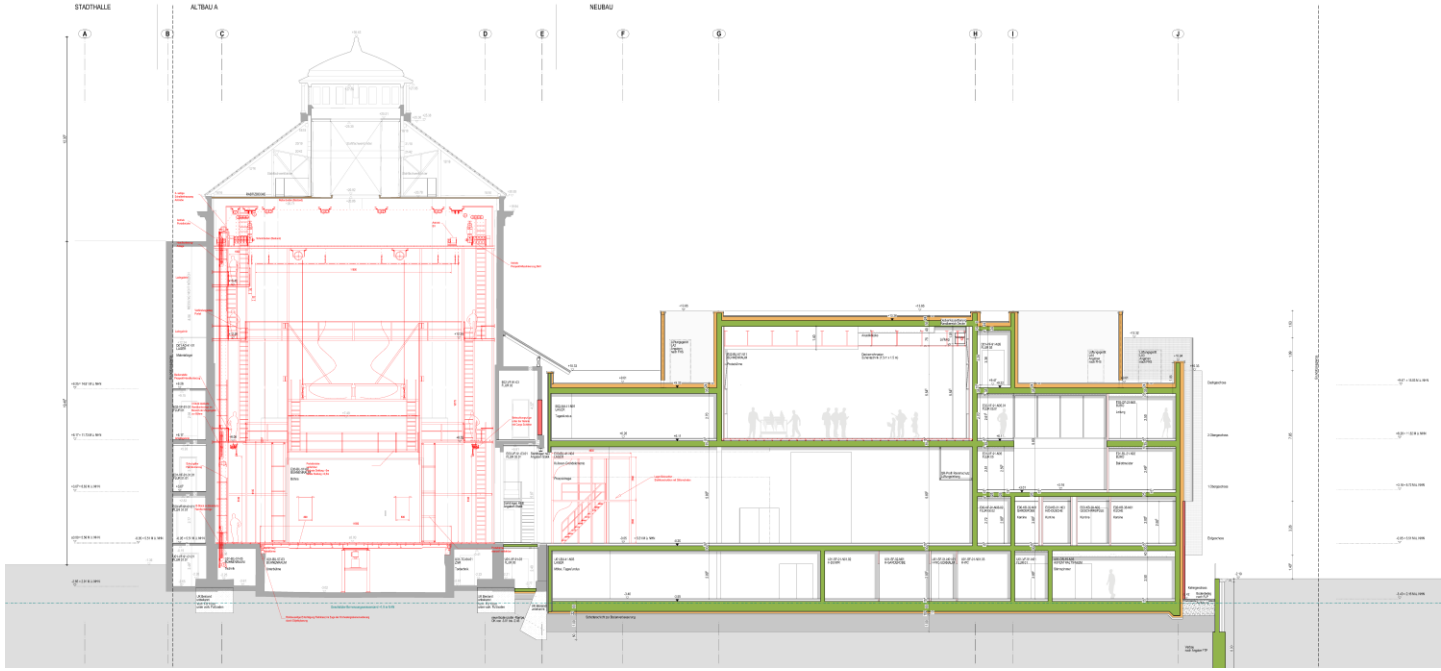

SCHNITT A-A

Dietrich | Unterfraller

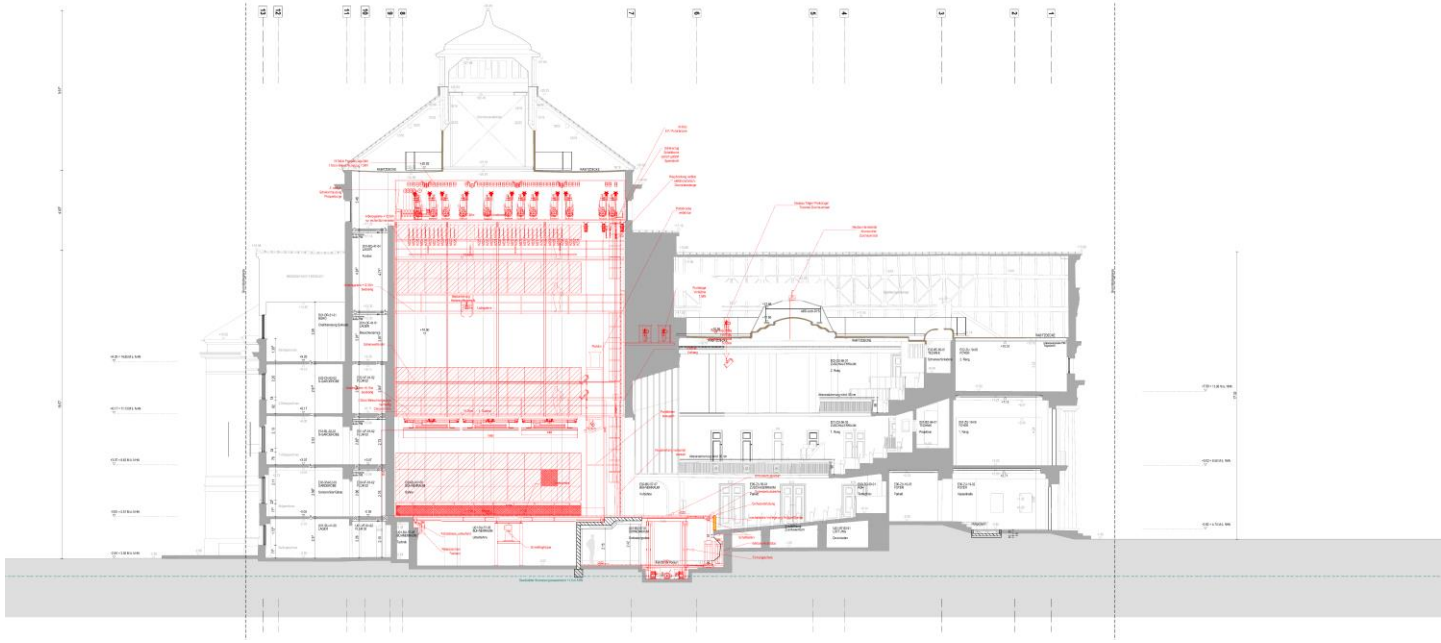

SCHNITT B-B

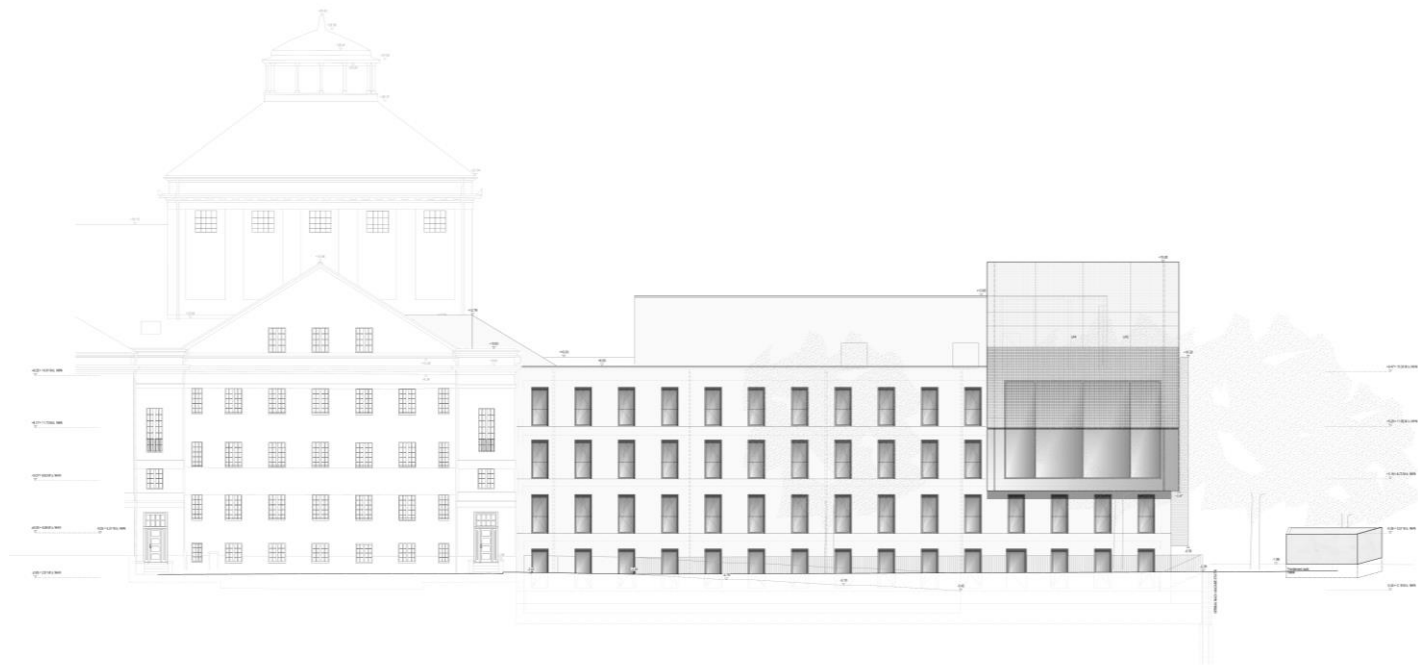

ANSICHT SÜD

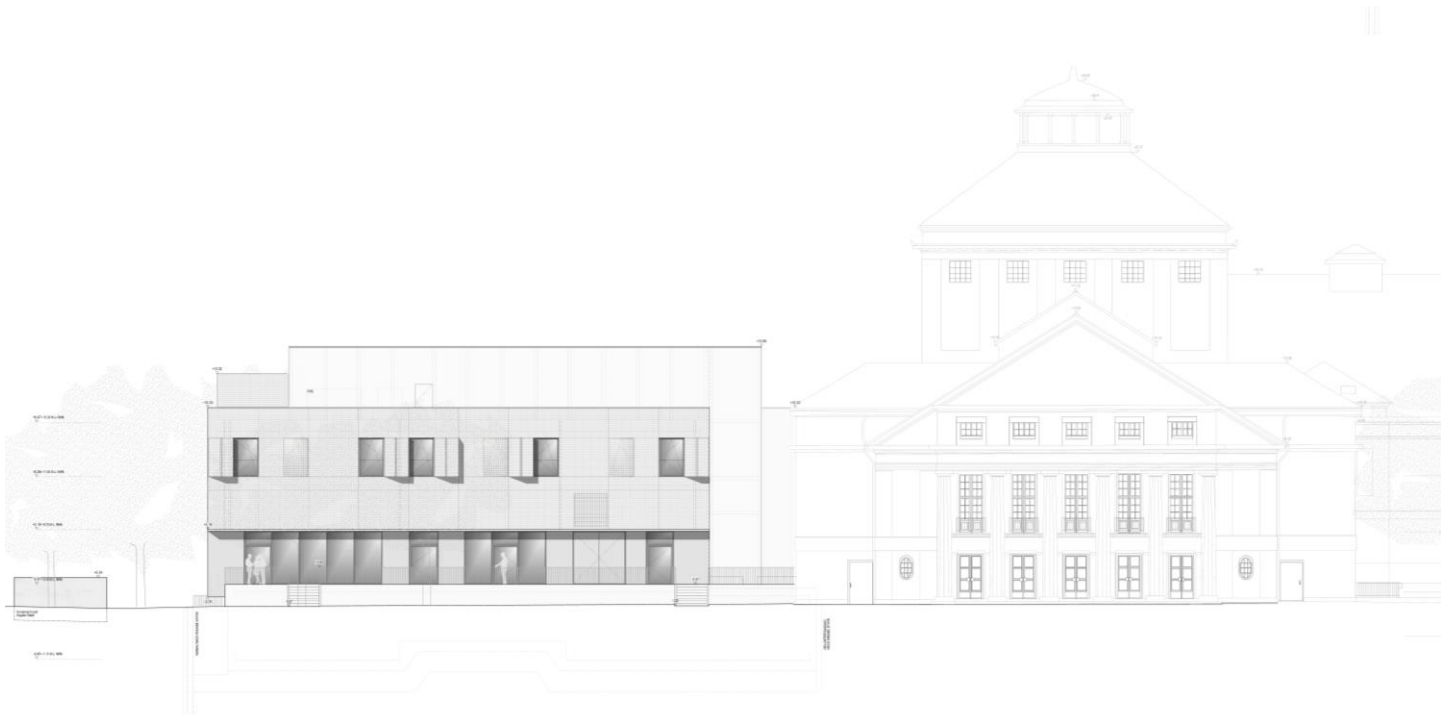

ANSICHT NORD



ANSICHT OST



ANSICHT WEST

Dietrich | Unterfraller



VISUALISIERUNG ROBERT-BLUM-STRASSE



VISUALISIERUNG ANKLAMER STRASSE

KOSTEN

Kostengruppe nach DIN 276

KoBe vom 10.12.2021
Summe Brutto
indiziert IV/2021

KG 100 Grundstück	0 €
KG 200 Herrichten und Erschließen	1.696.321 €
KG 300 Bauwerk-Baukonstruktion	22.862.398 €
KG 400 Bauwerk-Technische Anlagen	17.236.563 €
KG 500 Außenanlagen	1.056.223 €
KG 600 Ausstattung und Kunstwerke	0 €
KG 700 Baunebenkosten	9.280.277 €
Gesamtsumme aller Kostengruppen	52.131.782 €
Gesamtsumme 300+400	40.098.961 €

KOSTEN

